

Patient report

Bio-Rad DATE: 10/21/2018
D-10 TIME: 06:35 PM
S/N: #DJ4I016123 Software version: 4.20-2
Sample ID: 10337389
Injection date 10/21/2018 06:22 PM
Injection #: 26 Method: HbA1c
Rack #: --- Rack position: 1

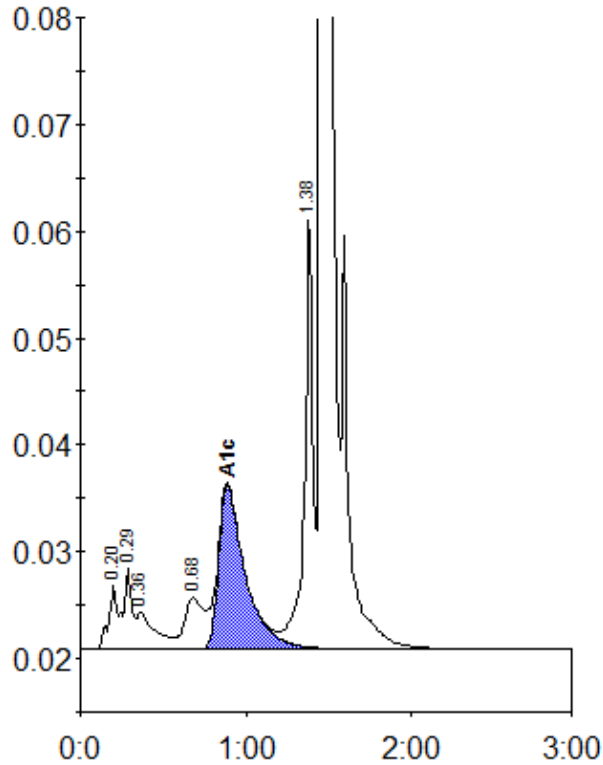

Peak table - ID: 10337389

Peak	R.time	Height	Area	Area %
A1a	0.20	5958	19830	0.9
A1b	0.29	7559	28223	1.3
Unknown	0.36	3447	26579	1.2
LA1c/CHb-1	0.68	4843	38817	1.8
A1c	0.89	15380	171728	10.2
P3	1.38	40998	148891	6.9
A0	1.46	537199	1722312	79.9
Total Area:		2156380		

Concentration:	%
A1c	10.2